qc720.6
L8
1913

CALIFORNIA
STATE LIBRARY

Call No. qc 720.6
L8
1913

0 2007 1926328 3
California State Library

Year Book

Los Angeles Architectural Club

Fourth Exhibition

Under the Auspices of the
Architectural League of
the Pacific Coast

Entrance Detail
Withey and Davis, Inc.
Architects

February sixth to twenty-second
Hamburger Building, Eighth and Broadway
Nineteen hundred thirteen

Loring Gardens
Myron Hunt

COPYRIGHTED 1913
BY LOS ANGELES ARCHITECTURAL CLUB

Kingsley, Mason & Collins Co.
Printers and Binders
Los Angeles

CALIFORNIA STATE LIBRARY

FOREWORD

ARCHITECTURE is a science of art; not imitation, but creation is its aim—"because the soul is progressive it never quite repeats itself, but in every act attempts the production of a new and fairer whole." In each new work the artist exalts the features which please him most, but it is impossible for him to be so imaginative, so original as not to have the old art influence the new. From the works of his forerunner as well as from the character of the period in which he, himself, lives—its religion, government, customs—from all these his work must grow. Genius is great, but even genius cannot surmount these facts. Each age has a new and clearer appreciation of beauty for genius and imagination to grow out of. The great architect must give his work largeness, completeness, nobility of structure by the use of the imagination in as true a sense as the great poet or painter. Technique and skill are valuable assets and we all admire them, but "we listen not to criticism when our hearts are touched by genius."

M. L. S.

Architectural League of the Pacific Coast

THIS League was organized in Portland, Oregon, March 22, 1909. Its objects are the promotion of a closer affiliation between the various Chapters of the American Institute of Architects and the Architectural Clubs, the formation of such organizations in cities where none now exist, the holding of an annual convention, yearly architectural exhibitions, organized scholarship work, and the general advancement of educational work among the young men.

OFFICERS OF LEAGUE

E. F. Lawrence, *President, Portland*
John Bakewell, Jr., *Vice-President, San Francisco*
M. H. Whitehouse, *Secretary, Portland*
Myron Hunt, *Treasurer, Los Angeles*

MEMBERS OF LEAGUE

Southern California, San Francisco
and Washington State
Chapters of the
American Institute of Architects

Los Angeles, San Francisco, Portland, Seattle
and Denver
Architectural Clubs

The Los Angeles Architectural Club

OFFICERS

Arthur Rolland Kelly, *President*
Henry F. Withey, *Vice-President*
Henry E. Bean, *Sec'y and Treas.*

DIRECTORS

Arthur Rolland Kelly — Henry F. Withey
Henry E. Bean — J. E. Allison
Harry T. Miller — Frank R. Schaefer
Scott Quintin

COMMITTEES

Exhibition

Myron Hunt, *Chairman*
D. C. Allison, *Publication*
A. C. Munson, *Hanging*
A. R. Kelly, *Finance*
E. J. Cheesewright, *Decoration*

Publication

D. C. Allison, *Chairman*
Octavius W. Morgan, Jr. — A. F. Rosenheim
C. H. Kysor — H. M. Patterson

Finance

Arthur R. Kelly, *Chairman*
John J. Frauenfelder — Octavius Morgan
Frank D. Hudson — Frederic L. Roehrig
Arthur B. Benton

Hanging

A. C. Munson, *Chairman*
H. F. Withey — Scott Quintin — W. A. Sharp
J. T. Vawter — A. R. Walker
Elmer Grey — Otto Janssen — Frank T. Kegley
Henry E. Bean — Rort. M. Cassidy

Regular Members

Ache, W. W.	1035 Security Building
Albright, Harrison	532 Laughlin Building
Aleon, George N.	607 W. Temple Street
Alley, Walter W.	847 S. Madison Avenue, Pasadena
Allison, David C.	14th Floor Union Trust Building
Allison, J. E.	14th Floor Union Trust Building
Andrus, Elmer C.	910 Wright & Callender Building
Ashley, Frederic M.	337 S. Hill Street
Austin, John C.	1014 Wright & Callender Building
Batty, Ernest C.	1811 W. Fifth Street
Bean, Henry Edgar	717 Central Building
Benton, A. B.	114 N. Spring Street
Bergstrom, G. Edwin	1035 Security Building
Biggar, Chas. H.	1112 Story Building
Bloser, Benj. J.	
Brooks, John W.	3626 N. Broadway
Burns, S. R.	701 Laughlin Building
Cassiday, Robt. M.	114 N. Spring Street
Curtis, John P.	1012 W. Seventh Street
Chambers, H. C.	324 Grace Street, Hollywood
Christien, R. Rayner	919½ W. Eighth Street
Cody, H. Bryant	316 Morningside Court
Clark, Raymond J.	701 W. Forty-fifth Street
Combs, Leslie G.	3237 E. Fifth Street
Comings, Arthur H.	1014 Wright & Callender Building
Cook, Leonard A.	Rm. 10 Richardson Building, Pasadena
Creighton, Wm.	1431 Valencia Street
Davis, Francis Pierrepont	1126 Story Building
DeLario, John L.	2707 Western Avenue
Eager, A. W.	Roof, Story Building
Ehlers, P. W.	609 Delta Building
Eley, Fred H.	Rm 30 Hervey-Finley Bldg., Santa Ana
Erkes, Walter E.	415 Henne Building
Farquhar, Robt. D.	418 Security Building
Ficker, Peter	3710 S. Hope Street
Frary, I. E.	1112 Story Building
Fritz, Fred	2208 Sierra Vista Avenue
Frauenfelder, J. J.	1035 Security Building
Frothingham, C. A.	1120 W. Chester
Garrigue, Leopold de la	430 Higgins Building
Greene, Chas. S.	215 Boston Building, Pasadena
Grey, Elmer	811 Wright & Callender Building
Hearn, Ralph P.	1853 Garfield Avenue, N. Pasadena
Heineman, Alfred	1403 Union Trust Building
Heineman, Arthur S.	1403 Union Trust Building
Hill, Chas.	159 Pacific Avenue, Hollywood
Hoag, C. Tracy	129 N. Hancock
Howard, Arthur J.	1540 Wilton Place
Howard, Norwoon W.	1540 Wilton Place
Hunson, Frank D.	416 Stimson Building

Hunt, Myron	1017 Union Trust Building
Hunt, Sumner	701 Laughlin Building
Janssen, Otto	1015 Opal Street
Jay, Clarence L.	325 O. T. Johnson Building
Jeffery, Elmore R.	605 Citizens National Bank Building
Johnson, R. D.	Macomber Building, Pasadena
Jones, Chas. S.	836 W. Forty-eighth Street
Kegley, Frank T., Jr.	Consolidated Realty Building
Kraemer, Wm. H.	625 W. Thirty-fifth Street
Kellogg, A. K.	1411 Bond Street
Kelly, Arthur Rolland	1110 Story Building
Kent, Edward C.	705 Auditorium Building
Kerton, Henry Alfred	2623 Normandie Avenue
King, Myron J.	2090 W. Twenty-ninth Street
Kooken, Arthur J.	1402 Union Trust Building
Larralde, J. Alfred	1119 S. Olive Street
Larson, G. S.	114 N. Spring Street
Lingstrom, Geo. C.	3629 Pomona Street
Lindsey, Geo. M.	5310 Monte Vista
Lockwood, J. B.	425 Euclid Avenue
Lord, Irving A.	616 First Natl. Bk. Bldg., Long Beach
Lyon, Duane	2159 W. Twenty-fifth Street
Mark, C. G.	216 Wright & Callender Building
Marston, M. M.	Blanchard Building
Marlowe, Thos.	418 Security Building
Martin, Albert C.	Higgins Building
Memmler, Arthur H.	Sunnyslope, San Gabriel
McCutcheon, W. A.	1390 Crenshaw Boulevard
Merrill, E. Hardy	317 Wright & Callender Building
Michael, H. W.	430 Higgins Building
Millar, Louis du Puget	207 St. Louis Block, Pasadena
Mitterhausen, Alfonso	
Montoomery, Mott C.	Trust & Savings Building
Montoomery, Ross	Trust & Savings Building
Moore, Lester S.	705 Auditorium Building
Morgan, Octavius	1112 Story Building
Muck, Karl W.	1402 Crenshaw Boulevard
Munsell, W. A. O.	415 Stimson Building
Neher, Otto Heinrich	604 Pacific Electric Building
Neighbors, Sam S.	127 Orange Street
Odd, Chas. G.	1035 Security Building
Osgood, Irving	
Pardee, Geo. M.	705 Auditorium Building
Parke, E. C.	427 Grand View
Parkinson, John	1035 Security Building
Pasco, S. C.	Sierra Madre
Pemrerton, L. B.	705 Auditorium Building
Pennell, W. C.	1014 Wright & Callender Building
Phillips, Clark	321 N. Palm Avenue, S. Pasadena
Playter, Philip	4168 Walton Avenue
Powers, T. Franklin	424 Higgins Building
Preston, Thos.	Currier Building
Puttcamp, Albert H.	1641 Spruce Street, S. Pasadena

Quintin, Scott	1125 Story Building
Rasche, Frank	Wright & Callender Building
Reeves, H. Alban	544 Chamber of Commerce Building
Reger, Carl	San Diego
Reif, Herbert A.	531 Citizens National Bank Building
Riewe, A. W.	315 Henne Building
Rogers, Harold Hilton	65 N. Raymond Avenue, Pasadena
Rosenheim, A. F.	615 H. W. Hellman Building
Saxe, Chas.	417 Central Building
Schaefer, Frank Robert	615 H. W. Hellman Building
Schulz, John	1112 Story Building
Scott, S. S.	1035 Security Building
Scott, M. D. L.	2017 N. Alvarado Street
Sholes, C. Ben	614 First Natl. Bk. Bldg., Long Beach
Sindorf, Jacques	1035 Security Building
Skidmore, G. H.	260 S. Third Street, San Jose
Skilling, Chauncey F.	604 Pacific Electric Building
Smith, Ed. J.	325 H. W. Hellman Building
Smith, E. T.	325 O. T. Johnson Building
Smith, John C.	325 H. W. Hellman Building
Smith, Merle	928 W. Twelfth Street
Smith, Ward S.	717 Central Building
Stiff, Frank L.	717 Grosse Building
Stiles, H. E.	1819 Berendo Street
Stoddard, Wilson	929 E. Twenty-second Street
Straszacker, Geo. W.	1620 Georgia Street
Thompson, Wm. F.	Blanchard Building
Taylor, Edward Cray	Consolidated Realty Building
Todd, W. J.	1507 Griffith Avenue
Train, R. F.	226 Exchange Building
Tyler, Arthur W.	600 Union Trust Building
Tyler, Frank M.	600 Union Trust Building
Underwood, Gilbert Stanley	
Van Scoyoc, Lloyd W.	2029 Allesandro Street
Van Trees, Paul J.	605 Citizens National Bank Building
Vaughn, Harry	910 S. Olive Street
Vawter, John T.	216 Wright & Callender Building
Walker, Albert R.	216 Wright & Callender Building
Wallace, Dwight G.	216 Wright & Callender Building
Warn, Montrose	3121 Winter Street
Werner, Wm. H.	1035 Security Building
Westlake, C. S.	1114 Story Building
Weston, Rex D.	428 E. Sixty-fourth Street
Williams, Robt. E.	226 Exchange Building
Willson, Will H.	430 Higgins Building
Wilson, R. C.	1035 Security Building
Wiseman, Thos. B.	405 Producers Bk. Bldg., Bakersfield
Withey, Henry F.	1126 Story Building
Wright, Parker O., Jr.	422 Security Building

Associate Members

Adams, Chas. C.	1359 W. Thirty-fifth Place
Arbogast, G. E.	127 Stimson Building
Austin, Chas. P.	2843 N. Sichel St.
Ayars, F. C.	506 Douglas Building
Batchelder, Ernest A.	626 Arroyo Drive, Pasadena
Bedell, Louis R.	1108 Story Building
Biren, Fred	609 Broadway Central Building
Bishop, Norman D.	2361 Scarff Street
Blee, John F.	Building Department, City Hall
Bowler, John D.	115 N. Broadway
Brown, Elwood S.	4329 Prospect Avenue
Browne, Frederick Wm.	643 Maple Avenue
Briggs, Sidney A.	802 Story Building
Chandler, Dudley	4515 Marmion Way
Cheesewright, E. J.	686 W. California Street, Pasadena
Church, Cadmus M.	609 S. Spring Street
Clapper, R. A.	140 N. Los Angeles Street
Coleman, Nathan L.	202 Union League Building
Collins, B. V.	928 S. Main Street
Cook, Wilbur D., Jr.	604 Wright & Callender Building
Corwin, H. G.	314 Wright & Callender Building
Crowder, F. H.	1310 W. Tenth Street
Davidson, John P.	Sixth Floor Forrester Building
Davidson, Paul B.	Sixth Floor Forrester Building
Diebert, C. F.	347 S. Hill Street
Elder, Chas. A.	337 S. Hill Street
Ernst, Frank Jos.	726 E. Fortieth Street
Fox, Chas. Kirby	Ft. Bidwell
Frost, Hampson C.	347 S. Hill Street
Gaubert, L.	347 S. Hill Street
Gruenfeld, C.	2309 S. Main Street
Haight, D. V.	114 N. Spring Street
Halsey, Milo C.	380 Pacific Electric Building
Hart, Harry E.	1473 E. Twenty-third Street
Haskell, John C.	928 S. Main Street
Haupt, Edward P.	927 Central Building
Haven, Edgar	808 Irolo Street
Holt, Geoffrey G.	1238 S. Hill Street
Holtzclaw, J. B.	Barker Brothers
Hossack, Harry F.	727 Story Building
Houghton, Luke	704 Wright & Callender Building
Iles, Harry	118 W. Third Street
Jacobs, Jas. H.	319 H. W. Hellman Building
Jenney, Max	142 Pacific Electric Building
Jones, C. W.	217 Kerckhoff Building
Jordan, Frank L.	140 N. Los Angeles Street
Kelley, J. F.	452 E. Third Street
Kenyon, O. J.	1137 E. Fortieth Street
Klima, Julius J.	712 Stewart Street
Lange, Emil	1500 E. Ninth Street

Large, A. T.	1052 E. Twenty-second Street
Lawton, Chas. C.	1634 Cortez Street
Lockwood, H. T.	347 S. Hill Street
Lothamer, Raymond A.	Hotel Lee
MacKay, J. E.	302 Mason Building
Mazy, Emil T.	1445 Elza Avenue
McCrary, Irwin J.	604 Wright & Callender Building
McCulloch, A. H.	1248 W. Thirty-seventh Drive
Merril, David H.	727 Ardmore Avenue
Mothershead, J. L., Jr.	120 E. Ninth Street
Murray, John P.	Grosse Building, care F. L. Stiff
Needham, Paul Arnold	612 Wright & Callender Building
Nielsen, Harry A.	Care Barker Brothers
Paulson, Frank L.	618 Grant Building
Pohl, Henry J. O.	811 S. Hill Street
Recke, Gustave	
Reynolds, C. H.	4323 S. Olive Street
Rieker, John	2309 S. Main Street
Robinson, Chas. B.	2323 W. Twenty-seventh Street
Rudy, Jas. F.	607 N. New Hampshire
Runngren, Oscar A. V.	410 Frost Building
Schneider, F. W.	120 E. Ninth Street
Shriner, Geo. C.	347 S. Hill Street
Sharp, W. A.	114 N. Spring Street
Simon, Herbert I.	785 Ocean Front, Ocean Park
Sutor, W. F.	San Diego
Tripp, Jas. G.	202 Union League Building
Underwood, Western	514 S. Broadway
Vinson, M. A.	
Webster, H. B.	1122 Elden Avenue
Westberg, Edw. A.	1226 Story Building
Weston, John C.	607 Lankershim Building
Weston, Jos. F.	607 Lankershim Building
Whiteley, Harry H.	1123 Story Building
Willis, Fred	800 American Bank Building
Wilson, Samuel James	928 S. Hope Street
Wayde, A. T.	631 Chamber of Commerce Building
Young, Jacob	640 E. Fiftieth Street

List of Patrons

F. W. Abbot Tabor Sash Fixture Co.	221 Stimson Building
Arthur L. Acker Architect	1127 Story Building
Acme Cement Plaster Co.	705 S. Alameda Street
Acme White Lead & Color Works	Third and San Pedro Streets

ADDENDA

Harry Arenz Publisher Handbook for Architects and Builders	417 Byrne Building
Boman & Klarquist Co. Contractors	226 Union League Building
John B. Dawson General Contractor	441 Pacific Electric Building
J. P. Kremple and Walter E. Erkes Architects	415-16 Henne Building
Morgan, Walls & Morgan Architects	1112 Story Building
Louis C. Mullgardt Architect	Chronicle Building, San Francisco
Pico Heights Lumber Co.	Sixteenth and Berendo Streets
J. F. Schabacher Roofing and Tiles	432 W. Forty-ninth Street
C. T. Sheffield	1744 W. Washington Street
E. W. Stillwell & Co.	217 Henne Building
Western Hardwood Lumber Co.	Box 303 Station "C"
M. N. Yesberg Builders' Construction Works	1650 Marton Avenue

Bass-Hueter Paint Co. Paints and Varnish	333-37 E. Second Street
Batchelder & Brown Inc. Tile Manufacturing	769 S. Broadway, Pasadena
Henry E. Bean	921 Central Building
L. R. Bedell Builders' Materials	1108 Story Building
B. B. Bell & Co. Lighting Fixture Studios	207 Broadway Central Building
Arthur B. Benton Architect	114 N. Spring Street

Julius Beregsasy Wood Carving and Window Turning	3409 S. Main Street
Chas. H. Biggar Architect	904 Wright & Callender Building
Bisbee-Fishburn Co. Sash and Doors	Washington and Alameda
Bowen Metal Furniture Co.	1109 Story Building
U. R. Bowers & Sons Paints and Varnish	942-44 S. Main Street
S. F. Bowser & Co. Inc. Oil and Gasoline Storage	1225 S. Olive Street
Brininstool Co. Paints and Varnish	Mateo and Palmetto Streets
Carroll H. Brown Architect	615 Stimson Building
C. W. Buchanan & Leon C. Brockway Architects	65 N. Raymond Ave., Pasadena
Building Contractors' Supply Co.	Fourth and Mateo Streets
Building Specialties Co.	211 Union League Building
California Bexhill Window Co.	817 Trust and Savings Building
California Cornice Works	1610 San Fernando Street
The California Door Co. Sash and Doors	237-41 Central Avenue
The California Drug & Chemical Co.	845 Stephenson Avenue
California Furniture Co. Furniture, Carpets and Rugs	644 S. Broadway
California Industrial Co. Iron and Steel	Fourth and Mateo Streets
California Marble & Tile Co.	618 W. P. Story Building
California Ornamental Brick Co.	2519 McPherson Street
California Ornamental Iron Works	2710 S. Main Street
California Portland Cement Co.	401-3 American Bank Building
California Steel Ceiling Co. Brick and Stone	Corner Eighth Street and Santa Fe Avenue
Robert M. Cassidy	701 Laughlin Building
Cement Products & Construction Co.	2234 Dayton Avenue
E. J. Cheesewright	727 W. Seventh Street
Cincinnati Fly Screen Co.	704 Union Oil Building
City Blue Print Co.	701 Citizens National Bank Building
Geo. A. Clark and Walter W. Alley Architectural Designers	11-12 Kinney-Kendal Bldg., Pasadena

B. V. Collins Tile, Marble and Building Materials	943 S. Los Angeles Street
L. D. Cox Landscape Architect	Exposition Park
Miss Maude Daggett Sculptress	530 Orange Grove Avenue, Pasadena
J. L. Davidson Metal Furniture	325 Security Building
M. Dawson Plain and Ornamental Plastering	224 Howe Building
The Dawson Bookshop	518 S. Hill Street
Day and Night Solar Heater Co.	Monrovia, Cal.
H. C. Deckbar Architect	205 Ferguson Building
Deremer & Wallace Architects	622 Title Insurance Building
Disappearing Roller Screen Co.	2544 W. Pico Street
The John Douglas Co. High Grade Plumbing Fixtures	452 E. Third Street
Duplex Hanger Co.	Cleveland, Ohio
C. N. Earle Sun Dials	3307 N. Broadway
Economic Gas Appliance Co. Climax Water Heaters	314 W. Third St.
Robert D. Farquhar Architect	1124 I. N. Van Nuys Building
The S. R. Frazee Co. Paints and Varnish	425 W. Seventh Street
Fresh Air Bed Company	616-18 Consolidated Realty Building
W. P. Fuller & Co. Paints, Oils and Glass	135-145 N. Los Angeles Street
C. Ganahl Lumber Co.	830 E. First Street
H. S. George Contractor	848 S. Euclid Avenue, Pasadena
Geo. M. Giguette Contractor	685 Bellefontaine Street, Pasadena
Gilbert Ornamental Iron Works	6218 Moneta Avenue
Gladding, McBean & Co. Brick and Tile	310 Crocker Bldg., San Francisco
Glore Paper Co. Roofing Paper	307 N. Los Angeles Street
Grand Canyon Lime & Cement Co.	840 Commercial Street
Greene & Greene Architects	215 Boston Building, Pasadena
Elmer Grey Architect	811 Wright & Callender Building
Grimes-Stassforth Stationery Co.	232 S. Spring Street

F. D. Gustion Western Press Bureau	412 Los Angeles Investment Building
J. Martyn Haenke Architect	417 Central Building
H. H. Hamilton Contractor	745 Obispo Avenue, Long Beach
Hammond Lumber Co.	2010 S. Alameda Street
Geo. W. Harding Structural Engineer	631 Citizens National Bank Building
J. Harmon Builder and Contractor	84 Kendall Place, Pasadena
Arthur S. Heineman Architect	831 San Fernando Building
Wm. Henderson Sons Plumbing and Steam Fixtures	1169 Quincy Street
Herrington Metal Lath Co.	202-8 Union League Building
Hipolito Screen & Sash Co.	634-38 Maple Avenue
Hoffman-Marks Co. Hardware Dealers	226 S. Main Street
E. D. Hough Heating and Ventilating	308 Boyd Street
Paul J. Howard Landscape Artist	544-545 I. W. Hellman Building
Hudson & Munsell Architects	416 Stimson Building
Hunt & Burns Architects	701 Laughlin Building
Myron Hunt Architect	1017 Hibernian Building
Improved Sanitary Fixtures Co. Boudoir Bath Fixtures	426 California Building
Inglewood Brick Co.	707 W. Seventh Street
International Statuary Co.	1322 W. Seventh Street
Mr. George R. Ives Water Heaters	709 S. Grand Avenue
Otto Janssen Architect	1127 Story Building
H. W. Johns-Manville Co. Electrical Supplies	224 N. Los Angeles Street
Reginald D. Johnson Architect	I. Staats Co. Building, Pasadena
Judson Art Glass Co.	493 E. Third Street
F. H. Kamps	744 S. Hill Street
Frank T. Kegley, Jr. Architect	306 Consolidated Realty Building
T. Beverley Keim, Jr., & Co. Structural Engineers	236-9 Title Insurance Building
Arthur R. Kelly Architect	1110 Story Building

The Kling Co. Contractor	416-18 Union League Building
Frank G. Krucker Architect	205 Ferguson Building
C. J. Kubach Co. Contractor	668-70 Pacific Electric Building
Chas. H. Kysor Architect	904 Wright & Callender Building
E. F. Lawrence	Portland, Oregon
Geo. C. Lawson Sheet Metal and Cornice Works	230 E. Fourth Street
J. A. Levensaler & Co. Colonial Wall Board Manufacturers	519 California St., San Francisco
Lion Electric Co.	652 S. Los Angeles Street
Llewellyn Iron Works Structural Steel and Iron Works	Main and San Fernando Street
E. Lockett Lime, Lath and Plaster	574 S. Raymond Avenue, Pasadena
Los Angeles Art Glass Co.	120 E. Ninth Street
Los Angeles Brick Co. Pressed Brick	503 Central Building
Los Angeles Cement Gun Co. Contract Plasterers	509 Delta Building
Los Angeles Gas & Electric Corporation	645 S. Hill Street
Los Angeles Pressed Brick Co. Pressed Brick	410 Frost Building
Los Angeles Roofing Co. Roofing Contractors	401-3 Third Street
Ludowick-Caladon Co. Mfg. Roof Tiles	Chicago, Ill.
Machinery & Electric Co.	351 N. Main Street
Mardon & Balogh Architect Sculptors. Ornamental Relief Work	1408 W. Ninth Street
S. B. Marston Architect	645 Chamber of Commerce, Pasadena
B. S. Mason General Painting Contractor	120 E. Twenty-seventh Street
P. H. Mathews Paint House, Inc.	219-21 S. Los Angeles Street
The Elimar E. B. Meinardus Architecture and Construction	821-23 Higgins Building
Merchant Plumbers' Association	20 Walker Building
The Meyberg Co. Electric and Gas Fixtures	217-19 W. Sixth Street
Montgomery & Mullin Lumber Co.	498 S. San Pedro Street
Mott Montgomery & Ross Montgomery Architects	805 Trust & Savings Building

Octavius W. Morgan, Jr. Architect	1112 Story Building
Andrew Motzfeldt Keramic Decorator	845 S. Broadway
Munger & Munger Plumbing, Steam and Gas Fixtures	173 E. Union Street, Pasadena
A. C. Munson	1017 Hibernian Building
McCurdy-Miller Co. Inc. Lighting Fixtures	204-9 I. N. Van Nuys Building
Olin G. McWain Blue Printing	601 Byrne Building
National Fireproofing Co.	322 Central Building
Needham & Cline Architects	616 Wright & Callender Building
Newberry-Bendheim Electric Co.	126-28 Stimson Building
J. Niederer Company Wood Workers	3409 S. Main Street
Frederick Noonan Architect	904 Wright & Callender Building
Northwestern Expanded Metal Co.	Chicago, Ill.
S. Tilden Norton Architect	604 Title Insurance Building
Olston Electric Stove Co.	343 S. Hill Street
Robert H. Orr Architect	State Bank Building, Pomona, Cal.
Otis Elevator Co.	Stockton North Point & Beach St., San Francisco
Pacific Coast Planing Mill Co. Sash and Door	Sixth and Mateo Streets
Pacific Fire Extinguisher Co.	San Francisco, Cal.
Pacific Sash & Door Co.	3310 S. Main Street
Pacific Sewer Pipe Co. Clay Products	677 I. W. Hellman Building
Paine Lumber Co. Korelock Veneered Doors	529 Consolidated Realty Building
The Paraffine Paint Co. Paints, Oils and Varnish	516 Security Building
Parker Tile & Mantel Co. Inc. Tile and Mantels	1243 S. Olive Street
John Parkinson & Edwin Bergstrom Architects	1035 Security Building
Pasadena Hardware Co.	66-76 W. Colorado, Pasadena
Pasadena Manufacturing Co.	Pasadena, Cal.
Pasadena Sheet Metal Works	35 E. Union Street, Pasadena
Patten & Davies Lumber Co.	524 I. N. Van Nuys Building

Perfect Concealed Beds	620 S. Main Street
Phillips Heating, Ventilating & Mfg. Co.	1224 S. Figueroa Street
Pioneer Paper Co. Manufacturers of Roofing	219-51 S. Los Angeles Street
Pittsburg Water Heater Co.	639 S. Hill Street
Thomas Franklin Powers Architect	424 Higgins Building
Scott Quintin	1127 Story Building
Russel Ray & Winsor Soule Architects	1206 State Street, Santa Barbara
Richardson & Boynton Co. Heating and Ventilating	31 W. Thirty-first St., New York
Riverside Portland Cement Co.	217 Kerckhoff Building
The Roebling Construction Co.	345 E. Second Street
Rotary Manufacturing Co. Water Heaters	623 E. Seventh Street
W. A. Sharp Artist	114 N. Spring Street
John D. Shaw Landscape Architect	232 Security Building
Chas. H. Sheldon	208 Broadway Central Building
Ben C. Sholes Architect	Curtis Building, Long Beach
Geo. B. Shriner Co. Furniture, Carpets and Rugs	727 W. Seventh Street
Silica Sand & Clay Co. Crystal White Sand for Art Stone	507 Higgins Building
Simons Brick Co. Manufacturing Burnt Clay Products	125 W. Third Street
Soss Manufacturing Co. Vacuum Cleaner	Brooklyn, N. Y.
Southern California Edison Co.	120 E. Fourth Street
Southern California Hardwood & Manufacturing Co.	1200 E. Eighth St.
Spanish Mission Tile Co.	327 Citizens National Bk. Bldg.
Standard Screen Co. Door and Window Screens	214 E. Thirty-second Street
Standard Plastering Co.	226 Stimson Building
E. J. Stanton & Son Wholesale Lumber	Eighth and Alameda Streets
The Tay Co.	266 S. Los Angeles Street
Tuec Stationary Cleaning System	742 S. Hill Street
Frank M. Tyler Architect	600 Union Trust Building

A. Lawrence Valk Theatre Specialist	933 Union Oil Building
J. T. Vawter Architect	216 Wright & Callender Building
Vonnegut Hardware Co.	Indianapolis, Ind.
Wade Encanstic Tile & Pottery Co.	Fifty-second and Alameda Streets
A. R. Walker Architect	216 Wright & Callender Building
Walter Webber Architect	718 Ferguson Building
Warner-Foss-Jones Co. Cornice and Tinting	28 E. Union Street, Pasadena
Waterhouse & Price Co. Artistic Iron Works	331 E. Fourth Street
Weaver Roof Co. Roofers and Manufacturers	339-41 E. Second Street
Mrs. Julia B. Wendt Artist	2814 N. Sichel Street
Western Blind & Screen Co.	555 N. Fair Oaks Avenue, Pasadena
E. K. Wood Lumber Co.	419 Trust & Savings Building
A. J. White & Co. Plumbing, Steam and Gas Fitters	411 W. Pico Street
M. H. Whitehouse	Portland, Oregon
Winslow Bros. Co.	322 Central Building
Withey & Davis Architects	1126 Story Building
Wholesale Metal Dealers' Club	222 Bullard Block
S. Lewis Wood Gas Furnaces	1249-53½ S. Figueroa Street
John Wood Manufacturing Co.	536 S. Main Street
R. B. Young & Son Architects	701 Lankershim Building

List of Exhibitors

Arthur L. Acker	Architect	Los Angeles
Norman W. Alpaugh	Architect	Los Angeles
Harrison Allbright	Architect	Los Angeles
F. S. Allen	Architect	Los Angeles
Frank P. Allen, Jr.	Architect	San Diego
Allison & Allison	Architects	Los Angeles
A. W. Angel	Architect	Los Angeles
J. C. Austin	Architect	Los Angeles
J. J. Backus	Architect	Los Angeles
Geo. D. Barnett, Jr.	Architect	Los Angeles
Barnett, Haynes & Barnett	Architects	Los Angeles
Henry E. Bean	Architect	Los Angeles
Jos. Bell De Remer	Architect	Los Angeles
Arthur B. Benton	Architect	Los Angeles
Chas. H. Biggar	Architect	Los Angeles
J. J. Blake	Architect	Pasadena
W. J. Blisner	Architect	Los Angeles
E. J. Borgemeyer	Architect	Los Angeles
Carroll H. Brown	Architect	Los Angeles
Buchanan & Brockway	Architects	Pasadena
J. Lee Burton	Architect	Los Angeles
J. W. Chalmers	Architect	Los Angeles
O. L. Clark	Architect	Bakersfield
A. L. Cook	Architect	Pasadena
W. D. Cook, Jr.	Architect	Los Angeles
B. C. Corrett	Architect	Los Angeles
H. G. Corwin	Architect	Los Angeles
Wm. Curlett & Sons	Architects	Los Angeles
Maynard Dixon	Architect	Los Angeles
F. R. Dorn	Architect	Los Angeles
C. F. Driscoll	Architect	Pasadena
L. B. Easton	Architect	Pasadena
Elsen & Son	Architects	Los Angeles
Walter E. Erkes	Architect	Los Angeles
R. D. Farquhar	Architect	Los Angeles
Fitzhugh-Krucker & Deckbar	Architects	Los Angeles
I. E. Frary	Architect	Los Angeles
Frohman & Martin	Architects	Pasadena
I. J. Gill	Architect	San Diego
Greene & Greene	Architects	Pasadena

Elmer Grey	Architect	Los Angeles
J. M. Haenke	Architect	Los Angeles
A. L. Haley	Architect	Los Angeles
Wm. C. Hays	Architect	San Francisco
Wm. S. Hebbard	Architect	San Diego
Arthur S. Heineman	Architect	Los Angeles
J. C. Hillman	Architect	Pasadena
De Forrest Howry	Architect	Los Angeles
Hudson & Munsell	Architects	Los Angeles
Myron Hunt	Architect	Los Angeles
Hunt & Burns	Architects	Los Angeles
Otto Janssen	Architect	Los Angeles
Jewell & Griffith	Architects	Los Angeles
H. D. Johnson	Architect	Los Angeles
J. F. Kavanaugh	Architect	Los Angeles
Frank T. Kegley	Architect	Los Angeles
A. R. Kelly	Architect	Los Angeles
John P. Kremple	Architect	Los Angeles
Frank G. Krucker	Architect	Los Angeles
Chas. H. Kysor	Architect	Los Angeles
Norman F. Marsh	Architect	Los Angeles
S. B. Marston	Architect	Pasadena
Albert C. Martin	Architect	Los Angeles
Mayberry & Parker	Architects	Los Angeles
Louis Du P. Millar	Architect	Pasadena
Montgomery & Montgomery	Architects	Los Angeles
Morgan, Walls & Morgan	Architects	Los Angeles
Needham & Cline	Architects	Los Angeles
Neher & Skilling	Architects	Los Angeles
Frederick Noonan	Architect	Los Angeles
S. T. Norton	Architect	Los Angeles
Robert H. Orr	Architect	Pomona
Harold A. Parker	Architect	Pasadena
Parkinson & Bergstrom	Architects	Los Angeles
Fernand Parmentier	Architect	Los Angeles
C. F. Patterson	Architect	Los Angeles
H. N. Patterson	Architect	Los Angeles
W. C. Pennell	Architect	Los Angeles
T. F. Power	Architect	Los Angeles
Scott Quinton	Architect	Los Angeles
H. A. Reeves	Architect	Los Angeles
A. W. Riewe	Architect	Los Angeles
Frederick L. Roehrig	Architect	Los Angeles

A. F. Rosenheim	Architect	Los Angeles
Russel, Ray & Winsor Soule	Architects	Santa Barbara
M. D. L. Scott	Architect	Los Angeles
E. A. Titcomb	Architect	Los Angeles
Train-Williams	Architects	Los Angeles
Tuttle & Hopkins	Architects	Los Angeles
Frank M. Tyler	Architect	Los Angeles
Walker & Vawter	Architects	Los Angeles
Frederick H. Wallace	Architect	Los Angeles
Walter Webber	Architect	Los Angeles
Wilson, Eyre & McIlvaine	Architects	Philadelphia
Withey & Davis, Inc.	Architects	Los Angeles
Parker O. Wright, Jr.	Architect	Los Angeles
R. B. Young & Son	Architects	Los Angeles
J. T. Zeller	Architect	Los Angeles
Geo. A. Clark & Walter W. Alley	Architectural Designers	Pasadena
Fred Biern	Draftsman	Los Angeles
Harold Bowles	Draftsman	Los Angeles
C. Tracy Hoag	Draftsman	Los Angeles
F. S. McCulloch	Draftsman	Los Angeles
Frank F. Rasche	Draftsman	Los Angeles
Jack W. Smith	Draftsman	Los Angeles
L. D. Cox	Landscape Architect	Los Angeles
John D. Shaw	Landscape Architect	Los Angeles
E. J. Soper	Landscape Architect	Los Angeles
W. D. Ballerstedt	Landscape Gardener	Los Angeles
C. P. Austin	Artist	Los Angeles
Augustus Davies	Artist	Los Angeles
Albert Franklin Fields	Artist	Alhambra
E. C. Frank	Artist	Glendale
Mrs. Nellie Ward Haller	Artist	Los Angeles
H. R. Henry	Artist	Los Angeles
Fred R. Miner	Artist	Los Angeles
Jas. E. McBurney	Artist	Los Angeles
Miss Angelica Patterson	Artist	Los Angeles
Detlef Sammann	Artist	Los Angeles
Mrs. Nellie B. Scott	Artist	San Francisco

Ernest Browning Smith	Artist	Los Angeles
Norman St. Clair	Artist	Pasadena
Miss Street	Artist	Los Angeles
Robert Wagner	Artist	Los Angeles
Julia B. Wendt	Artist	Los Angeles
Max Wieczorek	Artist	Los Angeles
Karl Yens	Artist	South Pasadena
Miss Maud Daggett	Sculptress	Pasadena
A. Iannelli	Sculptor	Los Angeles
Andrew Motzfeldt	Keramic Decorator	Los Angeles
T. Beverley Keim, Jr.	Structural Engineer	Los Angeles
F. W. Abbott	Tabor Sash Fixtures	Los Angeles
Acme White Lead & Color Works		Los Angeles
American Cararra Marble Co.	Marble and Tiles	Los Angeles
American Heating & Construction Co.		Los Angeles
Anchor Plastic Stone Co.	Drain Boards	Los Angeles
Anglo Range-Refrigerator Co.		Los Angeles
Aurora Manufacturing Co.		
Barker Bros.	Furniture, Carpets. Rugs	Los Angeles
Bass-Heuter Paint & Varnish Co.		Los Angeles
Batchelder & Brown, Inc.	Tiles and Mantels	Pasadena
L. R. Bedell	Building Materials	Los Angeles
Carnegie Technical Schools		Pittsburgh, Pa.
The Dawson Bookshop		Los Angeles
Disappearing Rolling Screen Co.		Los Angeles
Duplex Hanger Co.		Cleveland, Ohio
Frank J. Ernst	Stained Glass Windows	Los Angeles
Fresh Air Bed Co.		Los Angeles
Herringbone Metal Lath Co.		Los Angeles
Hoffman-Marks Hardware Co.		Los Angeles
Hoover Art Gallery		Los Angeles
Improved Sanitary Fixture Co.		Los Angeles
International Statuary Co.	Staff and Plaster Works	Los Angeles
Johns-Manville	Electric Supplies	Los Angeles
Los Angeles Cement Gun Co.		Los Angeles
Los Angeles Pressed Brick Co.		Los Angeles

Mardon Ornamental Relief Work		Los Angeles
P. H. Mathews Paint House, Inc.		Los Angeles
Perfect Concealed Beds		Los Angeles
Pioneer Paper Co.	Roofers and Manufacturers	Los Angeles
Pittsburg Automatic Water Heater Co.		Los Angeles
Roebling Construction Co.		Los Angeles
Rotary Manufacturing Co.	Water Heaters	Los Angeles
Mrs. I. M. Sharon	Tapestry	Los Angeles
Geo. B. Shriner Co.		Los Angeles
Soss Manufacturing Co.		Brooklyn, N. Y.
Standard Screen Manufacturing Co.		Los Angeles
Spanish Mission Tile Co.		Los Angeles
University of Illinois		Urbana, Ill.
University of Pennsylvania		Philadelphia
A. Lawrence Valk	Theatre Specialist	Los Angeles
Vonnegut Hardware Co.		Indianapolis
Waterhouse & Price	Artistic Iron Works	Los Angeles
Weaver Roof Co.		Los Angeles

ACKNOWLEDGMENT

TO THE EXHIBITORS WHO, BY THEIR GENEROUS LOANS, HAVE SUCCESSFULLY BROUGHT ABOUT THIS EXHIBITION.

TO THE PATRONS WHO, BY THEIR HEARTY FINANCIAL SUPPORT, HAVE MADE POSSIBLE THE HOLDING OF THE EXHIBITION AND THE PUBLICATION OF THIS YEAR BOOK.

TO THE ABOVE THE LOS ANGELES ARCHITECTURAL CLUB DESIRES TO RECORD ITS SENSE OF INDEBTEDNESS.

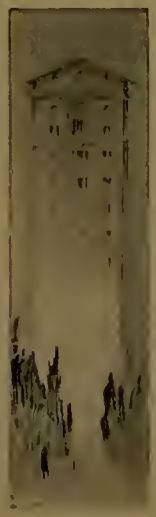

Sketch
By F. S. McCullough

Russell Taylor Residence, Garden Front, Berkeley Square, Los Angeles
Myron Hunt, Architect

R. A. Rowan Residence, Pasadena—Door Detail
R. D. Farquhar, Architect

R. A. Rowan Residence, Pasadena
R. D. Farquhar, Architect

R. A. Rowan Residence, Pasadena
R. D. Farquhar, Architect

Russell Taylor Residence, Berkeley Square, Los Angeles
MYRON HUNT, ARCHITECT

Fountain, Myron Hunt Garden
MAUD DAGGETT, SCULPTOR

Bungalow of Mr. Julius Seyler, South Pasadena
ELMER GREY, ARCHITECT

Sketch in Amboise, France
CHARLES H. BIGGAR

W. D. Petersen Residence, Pasadena
SYLVANUS B. MARSTON, ARCHITECT

W. D. Petersen Residence, Pasadena
SYLVANUS B. MARSTON, ARCHITECT

MacGowan Residence, Los Angeles
HUDSON AND MUNSELL, ARCHITECTS

Residence of Mortimer Fleishhacker, Esq., Woodside, Cal.
GREENE AND GREENE, ARCHITECTS

The Los Angeles Music College
ARTHUR B. KELLY, ARCHITECT

Apartment House for the Consolidated Securities Co., Los Angeles
SCOTT QUINTIN, ARCHITECT

FINE ARTS BUILDING, STATE NORMAL SCHOOL, LOS ANGELES
ALLISON AND ALLISON, ARCHITECTS

RESIDENCE FOR THOS. THORKILDSEN, BEVERLY HILLS
THOMAS FRANKLIN POWER, ARCHITECT

SOUTHWEST MUSEUM, LOS ANGELES
HUNT AND BURNS, ARCHITECTS

Sketch of Tower, Southwest Museum, Los Angeles
Hunt and Burns, Architects

School Drawing
E. A. Titcomb, Architect

School Drawing
E. A. Titcomb, Architect

Elevation

Detail

MEASURED DRAWINGS OF PALAZZO MUNICIPALE DI BRESCIA
E. A. TITCOMB, ARCHITECT

Sketch of Coldbrook Camp
by Ernest Irving Freese

Tudor Arms Hotel, Los Angeles
PARKINSON AND BERGSTROM, ARCHITECTS

Foreign Sketch
BY CHARLES H. KYSOR

Residence for Elmer Grey
elmer grey, architect

Residence for Elmer Grey
elmer grey, architect

Butler County Memorial Building, Hamilton, Ohio
FREDERICK NOONAN, ARCHITECT

Hotel Cordova, Los Angeles
NEHER AND SKILLING, ARCHITECTS

Hotel and Store Building, Los Angeles
HARRISON ALBRIGHT, ARCHITECT

Sketch of George A. Rogers Residence, Los Angeles
ARTHUR R. KELLY, ARCHITECT

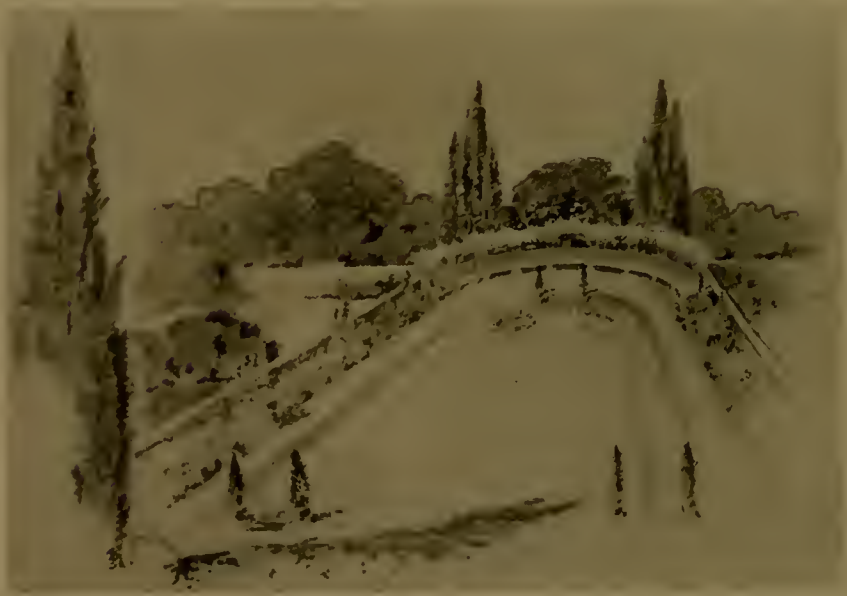

Sketch of Garden for George A. Rogers, Los Angeles
ARTHUR R. KELLY, ARCHITECT

THE LITTLE THEATRE, LOS ANGELES
MORGAN, WALLS AND MORGAN, ARCHITECTS

COMMERCIAL BUILDING, LOS ANGELES
PARKINSON AND BERGSTROM, ARCHITECTS

VISTA TO THE SEA
BY I. E. FRARY

Foreign Sketch
by Charles H. Kysor

Via Bardi, France
sketch by Charles H. Kysor

Beaux Art Problem—A Tea House on a Country Estate
C. TRACY HOAG, ARCHITECT

Los Angeles Architectural Club Attelier Work—A Fountain
BY FRANK RASCHE

Johnson Hall of Letters, Occidental College, Los Angeles
Myron Hunt, Architect

J. M. Hunter Apartment House, Hollywood
Arthur R. Kelly, Architect

Residence of H. Page Warden, Esq., Pasadena
REGINALD D. JOHNSON, ARCHITECT

Sketch of First Church of Christ, Scientist, Long Beach
ELMER GREY, ARCHITECT

View of Cloisters—Plaza Church Rectory, Los Angeles
ALBERT C. MARTIN, ARCHITECT

Sketch of First Church of Christ, Scientist, Long Beach
ELMER GREY, ARCHITECT

Malcolm McNaghten Residence—Birdseye View
WITHEY AND DAVIS, INC., ARCHITECTS

Arches of Quadrangle
BY CHARLES AUSTIN

Malabar School—End Detail
Withey and Davis, Inc., Architects

South End of Cliff Palace in the Mesa Verde Park, Colorado

Copyright
T. Beverley Keim

A. C. Hershey Residence, Beverly Hills
ARTHUR H. KELLY, ARCHITECT

Water Color Sketch
BY W. A. O. MUNSELL

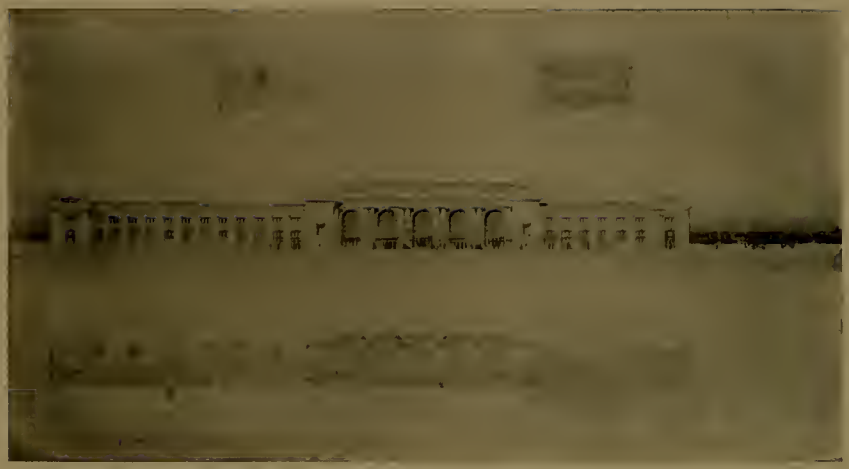

Terminal Station for Southern Pacific Railroad, Los Angeles
parkinson and bergstrom, architects

Competitive Drawing—Santa Ana High School
needham and cline, architects

Dr. Edward Janss Residence, Los Angeles
J. M. Haenke, Architect

Main Entrance—Santa Monica School
ALLISON AND ALLISON, ARCHITECTS

Santa Monica School
ALLISON AND ALLISON, ARCHITECTS

Detail—Santa Monica School
ALLISON AND ALLISON, ARCHITECTS

ROBERT GILLIS RESIDENCE, NEAR SANTA MONICA
ELMER GREY, ARCHITECT

Pilgrim Congregational Church, Pomona
ROBERT H. ORR, ARCHITECT
FERDINAND DAVIS, ASSOCIATED

Administration Building—Los Angeles State Normal Schools
ALLISON AND ALLISON, ARCHITECTS

Stage Entrance Administration Building—Los Angeles State Normal Schools
ALLISON AND ALLISON, ARCHITECTS

Birdseye Perspective—Los Angeles State Normal Schools
ALLISON AND ALLISON, ARCHITECTS

I. N. Van Nuys Building, Los Angeles
MORGAN, WALLS AND MORGAN, ARCHITECTS

E. P. Alling Residence, San Diego
W. S. Hebbard, Architect

Foreign Sketch
By Charles H. Kysor

M. C. Russell Residence
Elmer Grey, Architect

NAPLES
SKETCH BY OTTO NEHER

Garden Front—Garfield R. Jones Residence, Pasadena
WALTER WEBBER, ARCHITECT

Garfield R. Jones Residence, Pasadena
WALTER WEBBER, ARCHITECT

Southwest Museum, Los Angeles
Hunt and Burns, Architects

Foreign Sketch
by Charles H. Kyson

The Pioneers—A Panel
by L. Maynard Dixon

Stephen M. White Loft Building, Los Angeles
R. B. Young and Son, Architects

A Concert Hall, Massachusetts Institute of Technology
WALTER DAVIS, ARCHITECT

A Hall for Sculpture, Massachusetts Institute of Technology
WALTER DAVIS, ARCHITECT

Polytechnic High School, Santa Ana
WITHEY AND DAVIS, INC., ARCHITECTS

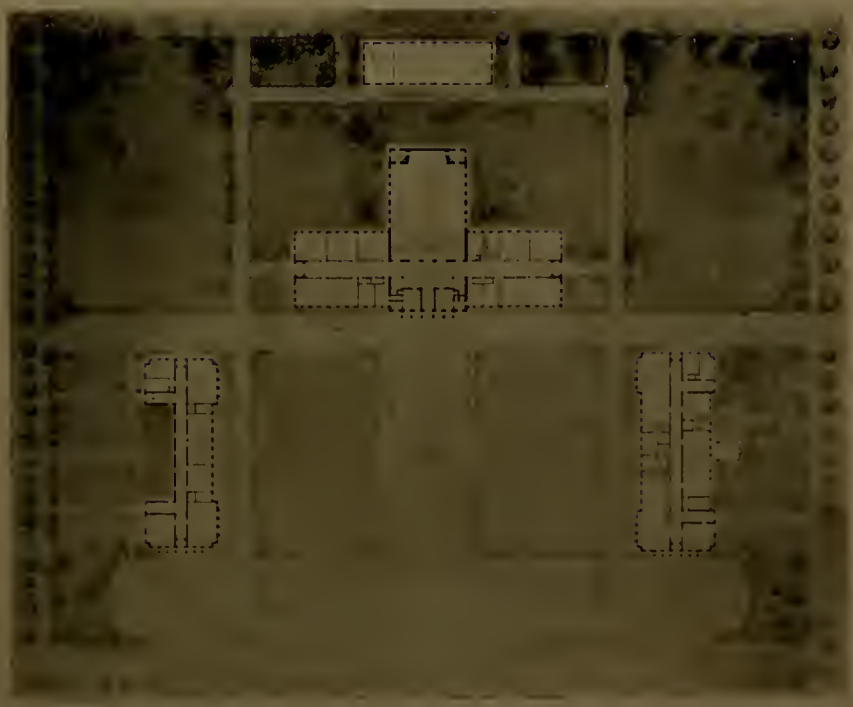

Polytechnic High School Plans, Santa Ana
WITHEY AND DAVIS, INC., ARCHITECTS

Open Air Theatre, Occidental College, Los Angeles
MYRON HUNT, ARCHITECT

Power House
FREDERICK ROEHRIG

Malabar Street School, Los Angeles
WITHEY AND DAVIS, ARCHITECTS

William Hespeler Residence, Pasadena
SYLVANUS B. MARSTON, ARCHITECT

On the Prairies—Hoover Art Gallery
BY BAIRD

Malabar Street School, Los Angeles
WITHEY AND DAVIS, INC., ARCHITECTS

William Hespeler Residence, Pasadena
SYLVANUS B. MARSTON, ARCHITECT

J. T. Lindley Residence, Azusa
R. D. Farquhar, Architect

Dr. John R. Haynes Residence
R. D. Farquhar, Architect

Dr. John R. Haynes Residence
R. D. Farquhar, Architect

Lee A. Phillips Residence, Los Angeles
HUNT AND BURNS, ARCHITECTS

Bronson Building, Los Angeles
JOHN C. AUSTIN AND W. C. PENNELL, ASSOCIATED ARCHITECTS

Proposed Hotel
For Alexander MacKeigan and E. S. Ellis
John C. Austin and W. C. Pennell
Associated Architects

Foreign Sketch
by Charles H. Kysor

Mary Andrews Clark Memorial, Los Angeles
ARTHUR B. BENTON, ARCHITECT

Mary Andrews Clark Memorial, Los Angeles
ARTHUR B. BENTON, ARCHITECT

Bilicke and Rowan Building, Los Angeles
MORGAN, WALLS AND MORGAN, ARCHITECTS

A Fountain by A. Iannelli

Main Entrance Tower—San Francisco Exposition

J. E. Carr Building, Los Angeles
R. B. YOUNG, ARCHITECT

Spanish Restaurant, San Francisco
MONTGOMERY AND MONTGOMERY, ARCHITECTS

Proposed Theatre and Loft Building, Los Angeles
J. M. HAENKE, ARCHITECT

Birdseye View—Panama-Pacific Exposition
San Francisco

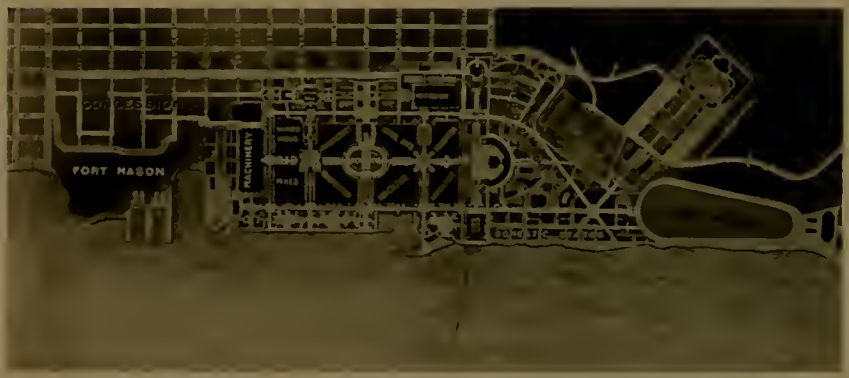

Plan of Panama-Pacific Exposition
San Francisco

Perspective Study of Building
Panama-Pacific Exposition, San Francisco

Perspective Study of Building—
Panama-Pacific Exposition, San Francisco

Church of the Holy Faith, Inglewood
Herbert Frohman and Harold H. Martin, Architects

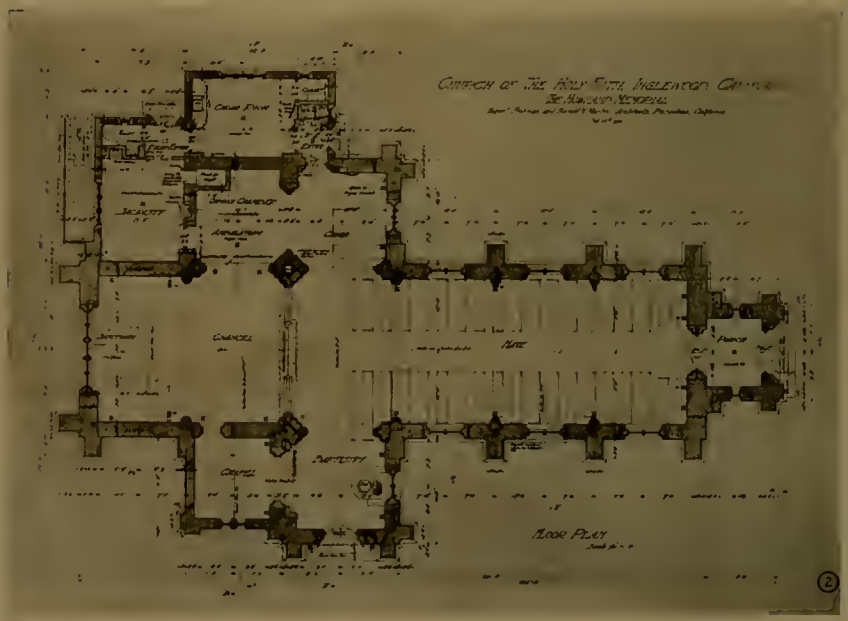

Church of the Holy Faith, Inglewood—Floor Plan
Herbert Frohman and Harold H. Martin, Architects

Pasadena National Bank, Pasadena
SYLVANUS B. MARSTON, ARCHITECT

Santa Monica School, Santa Monica
ALLISON AND ALLISON, ARCHITECTS

Perspective Study of California Counties Building—
Panama-Pacific Exposition, San Francisco

Perspective Study of Palisades—
Panama-Pacific Exposition, San Francisco

Horticultural Building—
Panama-Pacific Exposition, San Francisco

Perspective Study of Palisades—
Panama-Pacific Exposition, San Francisco

A Spanish Bungalow, Pasadena
C. W. BUCHANAN AND LEON BROCKWAY, ARCHITECTS

A. P. Johnson Residence—Interior of Den
R. B. YOUNG, ARCHITECT

The Banning Residence
C. H. Brown, Architect

The Banning Residence
C. H. Brown, Architect

Boys' Boarding School
BY H. L. SHAY, UNIVERSITY OF PENNSYLVANIA SCHOOL OF ARCHITECTURE

Boys' Boarding School
BY H. L. SHAY, UNIVERSITY OF PENNSYLVANIA SCHOOL OF ARCHITECTURE

First Baptist Church, San Diego
NORMAN F. MARSH, ARCHITECT

The Banning Residence
C. H. Brown, Architect

W. S. Crismon Residence, Los Angeles
Arthur R. Kelly, Architect

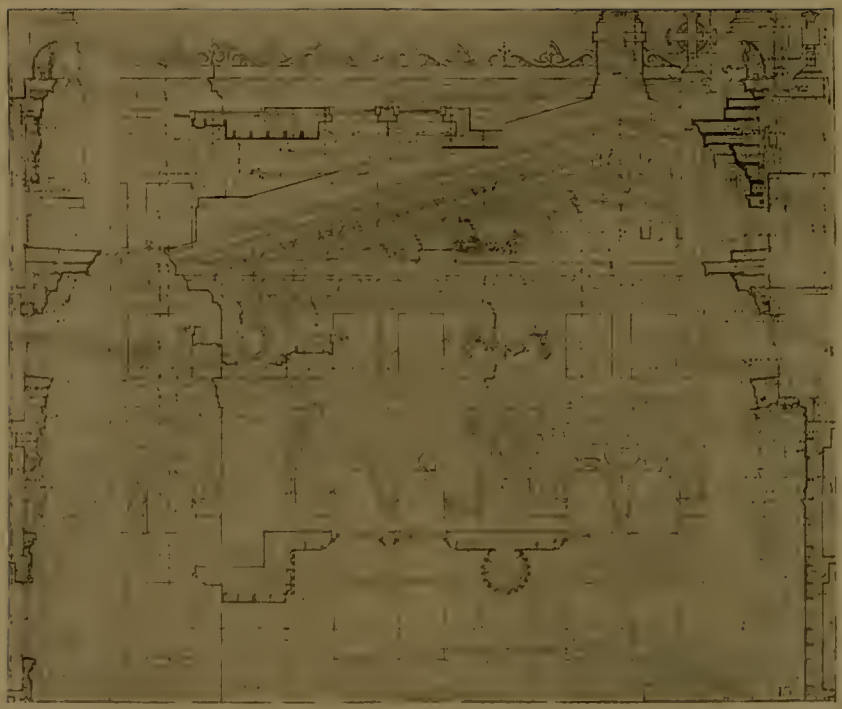

Trinity Auditorium Building, Los Angeles—Scale Detail
Fitzhugh, Krucker and Deckbar, Architects

Scale Detail.—
Trinity Auditorium Building, Los Angeles
Fitzhugh, Krucker and Deckbar, Architects

PROFESSIONAL BUILDING, SAN DIEGO
MACGIBBON AND FRARY, ARCHITECTS

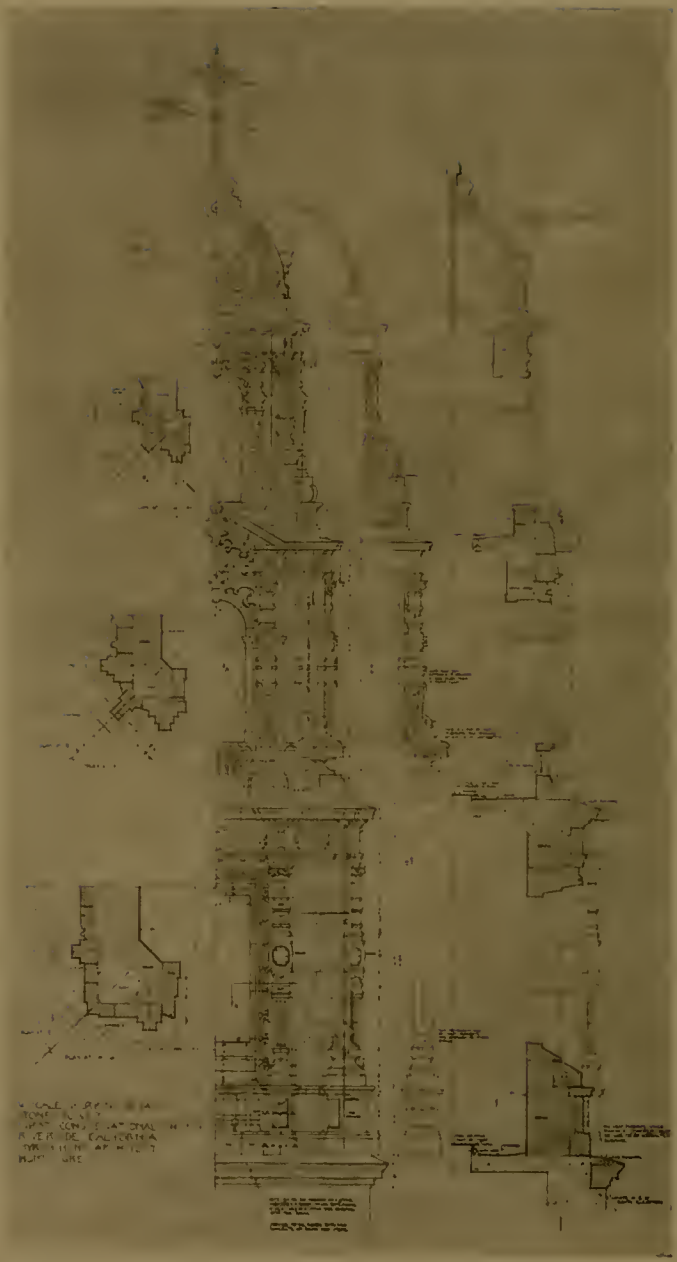

First Congregational Church, Riverside—Lower Detail.
Myron Hunt, Architect

In Sunny Italy
SKETCH BY CHARLES H. BIOGAR

Sketch for Proposed French Catholic Church
Fernand Parmentier, Architect

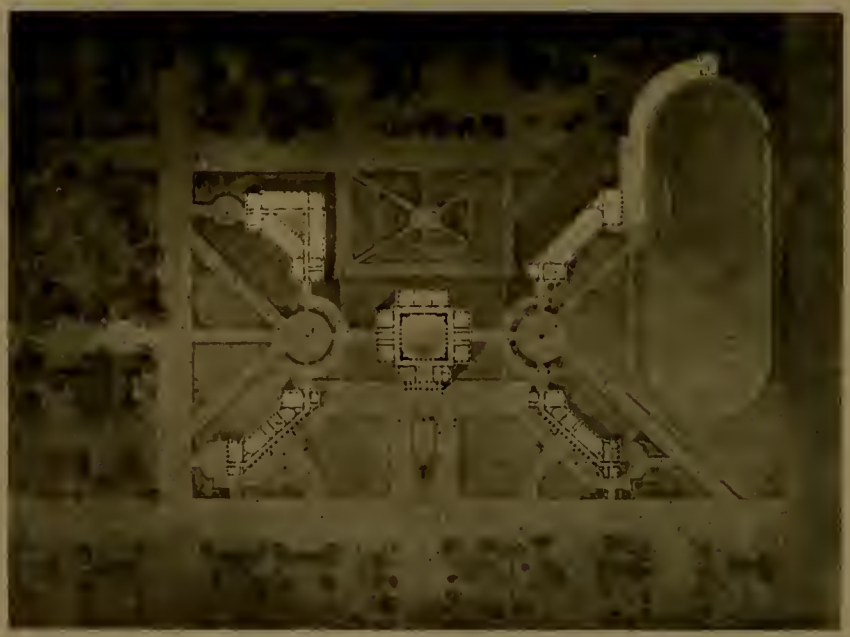

Competition for San Fernando High School—Group Plan
Withey and Davis, Inc., Architects

Bible Institute, Los Angeles
Walker and Vawter, Architects

A. W. McAllaster Residence, Pasadena
SYLVANUS B. MARSTON, ARCHITECT

Drawn by
James Frederick Rudy

Frank H. Gulley.